# St Hilda's By the Sea Anglican Church

**Open Doors · Open Hearts · Open Minds**

**September 17, 2017 † 10:00 am Family Eucharist**

# 3rd Sunday of Creation

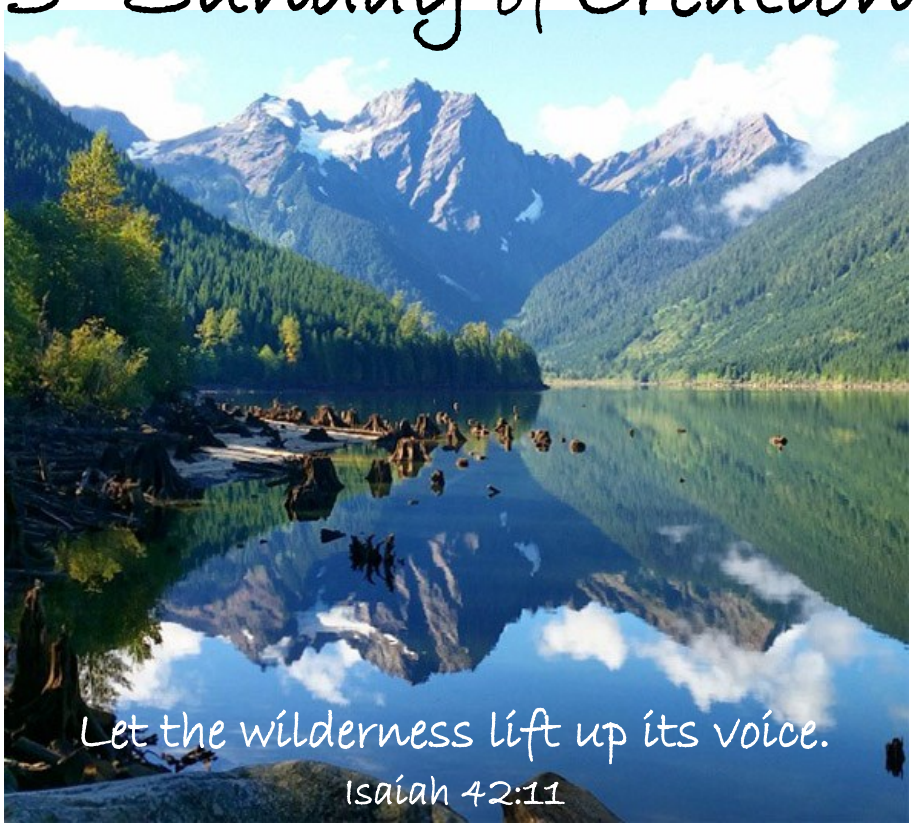


# Wilderness Sunday

| WHO IS WHO IN OUR WORSHIP THIS SUNDAY | |
|---|---|
| **Celebrant & Preacher:** The Rev Clarence Li<br>**Musicians**: Katherine Hume & St. Hilda's Choir<br>**Lay Administrator:** Robert Watson<br>**Sacristan**: Carol Eades<br>**Crucifer**: Janet McIntosh<br>**Readers**: Donna Walsh Wheeldon, Janet McIntosh<br>**Prayers**: Kevin Rolston | **Greeter/Usher:** Meg Stevens, David Moul<br>**Coffee**: Robert Watson, Kevin Rolston<br>**Worship Set-up:** Morrie Sacks, Corrinne & Don Newman **Take-down:** Morrie Sacks<br>**Altar Guild:** Janet Tufnall, Sharon McElroy<br>**Altar Flowers:** Given by Amelia Foster in memory of loved ones. |

## Worship in a New Season

Welcome to Season of Creation! For four Sundays in September leading up to St Francis of Assisi Day on October 1, we are invited to join in celebrating with creation with Christians around the world focusing on our forest, land, wilderness (today), rivers (Sep 24), and animals (Oct 1).

The idea of celebrating a Season of Creation began in the Lutheran Church in Adelaide, Australia in 2000. Now it is celebrated by many different churches all over the world. During our worship, we shall:

- celebrate Earth as a sacred planet filled with God's vibrant presence;
- unite with all creation in praising the God of creation;
- confess our sins against creation and empathise with a groaning creation;
- embrace our kin in creation as our extended family;
- proclaim the good news that the risen Jesus is the cosmic Christ who fills and renews all creation; and
- go forth on a mission to be partners with Christ in the healing of creation.

## WHO WE ARE

St. Hilda, situated on the unceded traditional territory of the shíshálh First Nation, is a member of the Anglican Church of Canada & the worldwide Anglican Communion. As a community, we welcome & celebrate human diversity - including spirituality, ethnicity, gender, sexual orientation, & abilities. We aim to create a space where people of any faith or none can question & discover the sacred in life through openness, struggle, laughter & prayer, lived out through a common commitment to be in solidarity with the poor & marginalized, & to cherish creation.

## CHILDREN

Children are welcomed to gather for a Children's Commissioning at the beginning of the service and then can go to Sunday School. They return in time for Communion—the Lord's supper (grape juice is available for communing).

## HOLY COMMUNION

ALL are welcome to come forward and receive communion, the divine life of Jesus which comes to us in gifts of bread and wine. Come as you are. Instructions newcomers joining this meal for the first time are printed in the bulletin.

## Ⓟ ♿ 👂 ACCESSIBILITY

Parking for people with disabilities are available next to the Meditation Labyrinth. You are welcome to bring your walker or wheelchair into the sanctuary. If you have hearing difficulties, please ask one of the greeters for a sound enhancing headset. There are also large print bulletins available in the entry.

**Readings for September 24 Season of Creation: River Sunday**

1st Reading: Genesis 8:20-22, 9:12-17 .....Reader: Julie Stevens
2nd Reading: Revelation 22:1-5 .....Reader: Corrinne Newman
Psalm 104:27-33 Gospel: Matthew 28:1-10

## ✠ The Gathering of Community ✠

**Prelude**

**Welcome**

**Introit**

*At the sound of the second bell, all rise as the Sanctuary Party processes in during the introit.*

**Greeting**

*Celebrant* In the name of the Creator, the fountain of life,
the name of Christ, the pulse of life,
and the name of the Spirit, the breath of life. Amen.

**PEOPLE** **Holy! Holy! Holy!**
**Earth is filled with God's presence.**

*Celebrant* Christ, we gather in your name
to worship in this sanctuary called Earth,

**PEOPLE** **A planet filled with your presence,**
**quivering in the forests, vibrating in the land,**
**pulsating in the wilderness, shimmering in the rivers.**

*Celebrant* God, reveal yourself to us in this place
and show us your face in all creation.

**PEOPLE** **Holy! Holy! Holy!**
**Earth is filled with God's presence.**

**Video Meditation**

**♫ 403 Opening Hymn** .....*Let All Things Now Living* *(Tune: The Ash Grove)*

1. Let all things now living a song of thanksgiving
to God the creator triumphantly raise,
who fashioned and made us, protected and stayed us,
who still guides us on to the end of our days.
Love's banners are o'er us; God's light goes before us,
a pillar of fire shining forth in the night,
till shadows have vanished and darkness is banished,
as forward we travel from light into Light.

2. God's law still enforces the stars in their courses
and causes the sun in its splendour to shine;
the hills and the mountains, the rivers and fountains,
the deeps of the ocean in praises combine.
We too should be voicing our love and rejoicing;
with glad adoration a song let us raise
till all things now living unite in thanksgiving:
"To God in the highest, hosanna and praise!"

## The Collect of the Day

*Celebrant* God, our Creator,

**ALL** **whose glory fills our planet,**
**help us to discern your vibrant presence among us**
**especially in the wonders of the wild in wilderness areas.**
**Help us to be in solidarity**
**with your wilderness creatures who are suffering.**
**Lift our spirits to rejoice**
**with the wild world of the wilderness.**
**In the name of Christ,**
**who reconciles and renews all things in creation. Amen.**

*All are seated*

## Children's Commissioning & Song

*Children are invited to gather in front of the altar to receive a prayer of commissioning to Sunday School. As the children leave, those sitting on the aisle are invited to form an arch for children to come through as they head out for Sunday School as we sing The Butterfly Song:*

♫ **If I were a butterfly**
**I'd thank you Lord for giving me wings**
**If I were a robin in a tree**
**I'd thank you Lord that I could sing**
**If I were a fish in the sea**
**I'd wiggle my tail and I'd giggle with glee**
**But I just thank you Father for making me, me**

*Refrain*
**For you gave me a heart and you gave me a smile**
**You gave me Jesus and you made me your child**
**And I just thank you Father for making me, me**

## ✠ The Proclamation of the Word of God ✠

*After each reading, there will be a short time of quiet meditation*

**The First Reading** Joel 1:8-10, 17-20 ..... *"The mourning of the wild"*
Donna Walsh Wheeldon

*Reader* Hear what the Spirit is saying to the church.

**ALL** **Thanks be to God.**

## ♫ Psalm 18:1-19 ..... *"The wild forces of creation"*

*Verses sung alternating High and Low voices as indicated.*

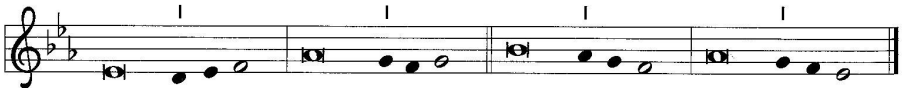

**H** 1 I love you, O [1]Lord my strength, *
O Lord my stronghold, my crag [1]and my haven.
2 My God, my rock in whom I [1]put my trust, *
my shield, the horn of my salvation and my refuge;
you are wor-[1]thy of praise.

**L** 3 I will call up-[1]on the Lord, *
and so shall I be saved [1]from my enemies.
4 The breakers of death rolled [1]over me, *
and the torrents of oblivion made [1]me afraid.

**H** 5 The cords of hell en-[1]tangled me, *
and the snares of death were [1]set for me.
6 I called upon the Lord in [1]my distress *
and cried out to my [1]God for help.
2nd You heard my voice from your heav-[1]enly dwelling; *
to your ears came my [1]cry of anguish.

**L** 7 The earth [1]reeled and rocked; *
the roots of the mountains shook;
they reeled because [1]of your anger.
8 Smoke rose from your nostrils
and a consuming fire out [1]of your mouth; *
hot burning [1]coals blazed forth.

**H** 9 You parted the heavens [1]and came down *
with a storm cloud un-[1]der your feet.
10 You mounted on cheru-[1]bim and flew; *
you swooped on the wings [1]of the wind.

**L** 11 You wrapped dark-[1]ness a-bout you; *
you made dark waters and thick clouds [1]your pa-vilion.
12 From the brightness of your presence, [1]through the clouds, *
burst hailstones and [1]coals of fire.

**H** 13 Lord, you thundered [1]out of heaven; *
Most High, you ut-[1]tered your voice.
14 You loosed your arrows and [1]scattered them; *
you hurled thunderbolts and [1]routed them.

*cont'd over→*

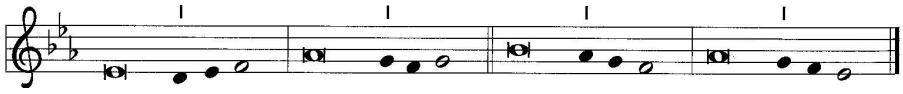

**L** 15 The beds of the seas [1]were un-covered, *
and the foundations of the [1]world laid bare,
at your battle [1]cry, O Lord, *
at the blast of the breath [1]of your nostrils.

**H** 16 You reached down from on [1]high and grasped me; *
you drew me out [1]of great waters.
17 You delivered me from my strong enemies
and from those who [1]hated me; *
for they were too might-[1]y for me.

**ALL** 18 They confronted me in the day of [1]my disaster; *
but you, O Lord, were [1]my support.
19 You brought me out into an [1]open place; *
you rescued me because you delight-[1]ed in me.

**Second Reading:** *A series of Quotes on Wilderness* ..... Janet McIntosh

*Reader* Hear what the Spirit is saying to the church.
**ALL** **Thanks be to God.**

*All rise as able.*

♫ **635 Gradual Hymn** ..... *Like the Murmur of the Dove's Song (vs 1-2)*

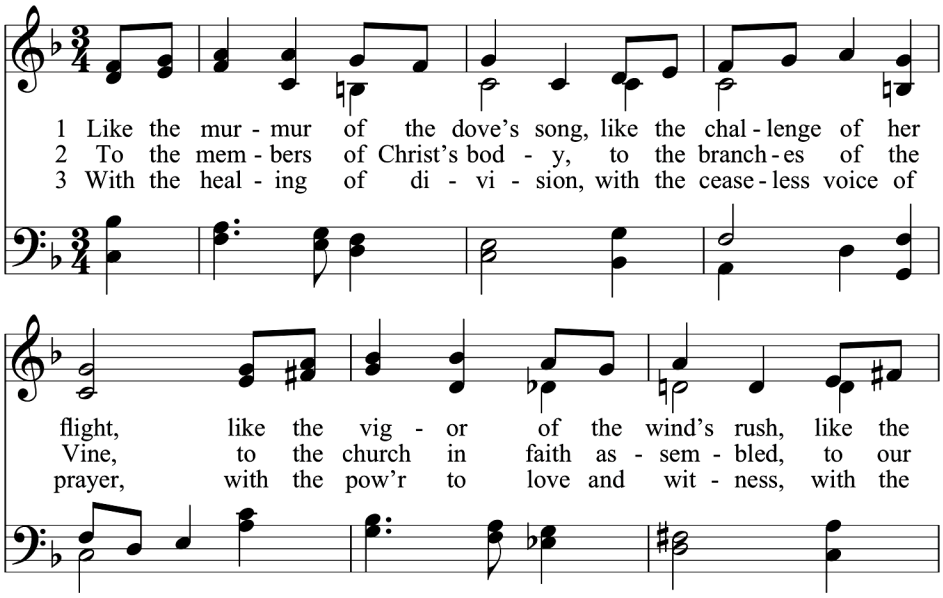

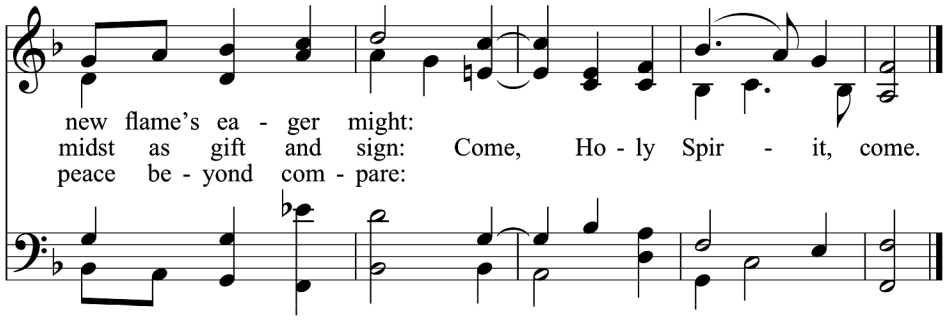


*All remain standing as able*

**The Gospel** Mark 1:9-13 .....*"Jesus in the wild of the wilderness"*

*Celebrant* May God be with you
**PEOPLE** **And also with you**
*Celebrant* The Holy Gospel of our Lord Jesus Christ according to Mark
**PEOPLE** **Glory to you, Lord Jesus Christ.**

*After reading*
*Celebrant* The Gospel of Christ
**PEOPLE** **Praise to you, Lord Jesus Christ.**

♫ **Gradual Hymn** ..... *Like the Murmur of the Dove's Song (vs 3)*
*All are seated.*

**Sermon**..... The Rev Clarence Li
*After the sermon, remain seated for a short quiet meditation.*

**Affirmation of Faith**

*Celebrant* Let us affirm our faith together.

Women We believe that God creates all things,
renews all things and celebrates all things.

Men We believe Earth is a sanctuary,
a sacred planet filled with God's presence,
a home for us to share with our kin.

Women We believe that God became flesh and blood,
became a piece of Earth,
a human being called Jesus Christ,
who lived and breathed and spoke among us,
suffered and died on a cross
for all human beings and for all creation.

Men We believe that the risen Jesus
is the Christ at the core of creation

*cont'd over→*

reconciling all things to God,
renewing all creation and filling the cosmos.

Women We believe the Holy Spirit renews life in creation
groans in empathy with a suffering creation,
and waits with us for the rebirth of creation.

**Together** **We believe that with Christ we will rise**
**and with Christ we will celebrate a new creation. Amen.**

## The Prayers of the People

*Please stand, sit or kneel according to your praying custom. Names upheld in the prayers can be found on the Parish List in the bulletin. You are also welcome to name your loved one(s) aloud or silently in your heart.*

LEADER: God of the wilderness **RESPONSE: Hear our prayer.**

## Confession and Absolution

*Celebrant* Creator God, we confess that we do not always remember you.

**ALL** **We forget that all we have and are comes from you.**

**We forget that the earth is our mother –**
**we are made from the earth.**
**Whatever befalls the earth,**
**befalls the children of the earth.**
**We are a part of the earth, and the earth is part of us.**
**We forget that the rivers are our brothers.**
**We forget that the perfumed flowers are our sisters.**
**We forget that the air is precious,**
**for all of us share the same breath.**
**The wind gives our children the spirit of life.**
**We forget that the earth does not belong to us;**
**we belong to the earth.**
**We forget that all things are connected,**
**like the blood that unites one family.**
**We forget that you are the same God**
**whose compassion is equal for all.**
**We forget that we did not weave the web of life;**
**that we are merely a strand in it.**
**Forgive us, O Creator, and help us to remember**
**that whatever we do to the web, we do to ourselves.**
**Forgive us, and accept our thanks for your gift of life.**

*Celebrant* May your gracious Creator forgive you,
heal your brokenness and forgetfulness,
give you time to mend your lives,
with the grace and help of the Holy Spirit. **Amen.**

**The Peace** *Please rise as able as we share the peace of the Lord.*

*Celebrant* The peace of the Lord be with you all.

**PEOPLE** **And also with you.**

# ✠ The Holy Communion ✠

## The Offertory

*During the hymn, the bread and wine for the Lord's Supper are presented alongside with the offering of money to symbolize the offering of ourselves and of the whole creation to God in thanksgiving for the many blessings we experienced.*

## ♫ Offertory Hymn ..... *Just as the Rainbow*

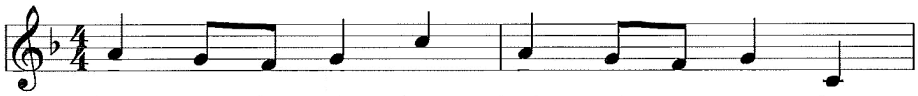

1 Just as the rain - bow, bright with its prom - ise,
2 Col - ors a - dorn us, col - ors de - fine us,
3 Fear of the stran - ger, un - spo - ken an - ger,
4 God give us eyes to val - ue our neigh - bor,
5 God give us wis - dom, lu - mi - nous think - ing,

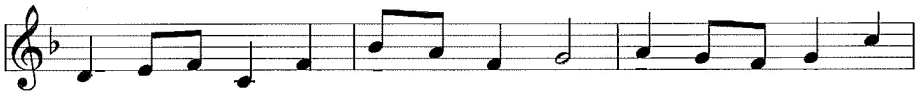

holds in its pri - sm spec-trums of light, so do our hu - man
col - ors en - liv - en na - ture's own art, col - ors di - vide us,
shades of mis - giv - ing show in our face, col - ors of blood have
judg - ing no col - or, im - age or skin, but where the heart is,
priz - ing this rain - bow, sens - ing its scope, find - ing the gold in

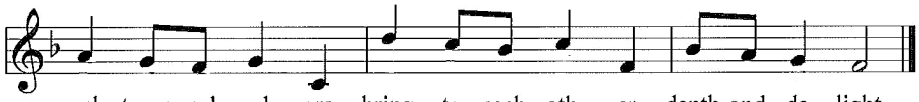

cul - tures and col - ors bring to each oth - er depth and de - light.
stark in their mean - ing, black and white judg - ments tear us a - part.
stained our tra - di - tions, led us to con - flict, race a - gainst race.
o - pen to friend - ship, care and con - nec - tion mak - ing us kin.
i - cons of oth - ers, work - ing to paint the col - ors of hope.

## Prayer over the Gifts

*Celebrant* God, our Creator,

**ALL** **through your love you have given us these gifts to share.**
**Accept our offerings as an expression of our deep thanks**
**and as a sign of our concern for those in need,**
**including our fellow creatures on planet Earth. Amen**

## Eucharistic Prayer

*Eucharist means "thanksgiving." This is a ritual meal to re-enact the Last Supper that Jesus shared with his friends to remind them of his sacrificial love for humanity and the whole creation. All stand as able.*

*Celebrant* The Creator be with you and all creation.
**PEOPLE** **And also with you.**
*Celebrant* Open your hearts.
**PEOPLE** **We open them to our Creator.**
*Celebrant* Let us give thanks to the Maker of heaven.
**PEOPLE** **It is right to join creation in thanking God.**

*Celebrant* It is right to give you thanks, loving Creator. ..

Therefore with angels and archangels, ...
…..we proclaim your presence among us as we sing:

**Sanctus**

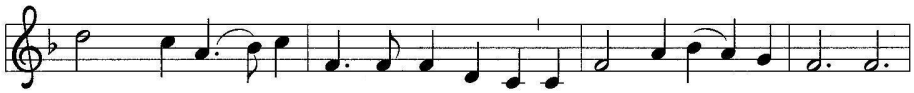


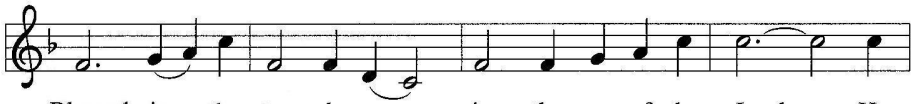

*Celebrant* We ask that your Holy Spirit
will fall upon us and upon these gifts….

As on that night, so here and now
he offers himself in touch and taste
beyond all words can hold.

Great is the mystery of faith.

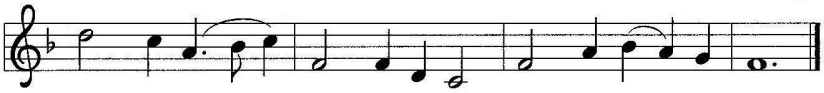

*Celebrant* Therefore, in our eating and drinking, ….

….all honour and glory be yours,
Mother of blessings, for ever and ever.

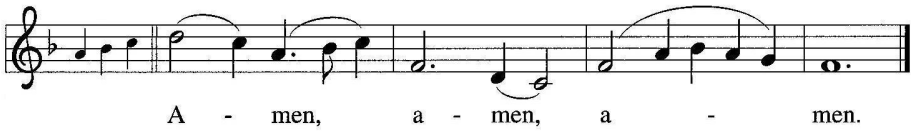


## The Lord's Prayer

*Celebrant* Gathered around the table by the Holy Spirit,
let us pray as Jesus taught:

**Our Father in heaven,**
**hallowed be your name.**
**Your kingdom come.**
**Your will be done on earth as in heaven.**
**Give us today our daily bread.**
**Forgive us our sins**
**as we forgive those who sin against us.**
**Save us from the time of trial**
**and deliver us from evil.**
**For the kingdom, the power, and the glory are yours**
**now and for ever.**
**Amen.**

## The Breaking of the Bread

*Celebrant* We break this bread
to share in the body of Christ.

**PEOPLE** **We, being many, are one body,**
**for we share in the one bread.**

## Agnus Dei (Lamb of God)

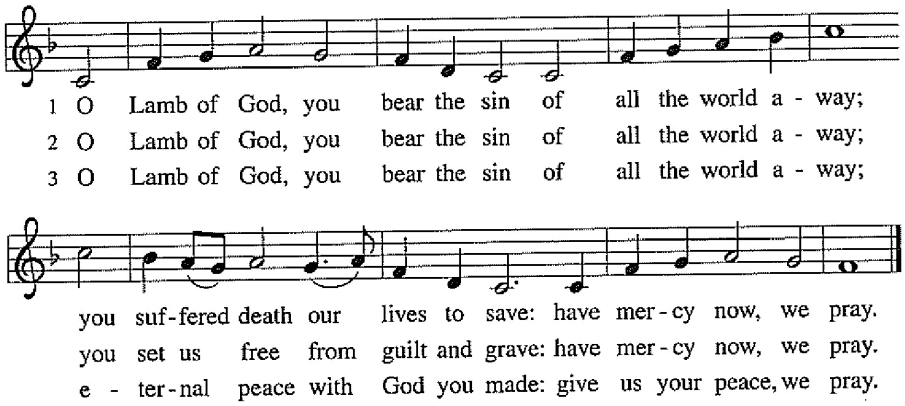

## The Invitation

### Receiving Communion

*If you know the brokenness of life, its fractures within and its division without, then you have participated in the broken body of Christ and you are invited to share in the breaking of bread.*

*If you desire to know the love of God that overcomes indifference and despair, if you desire the reconciliation that overcomes estrangement and alienation, then you are invited to share the cup of the new covenant.*

*The bread is received in the open palm. It is usual Anglican practice to drink the wine from the common cup. Wine and unfermented grape juice are served. If you would prefer to receive a gluten-free wafer or grape juice, please inform the person administering the bread or wine when they approach you. If you would prefer to receive a blessing instead of Communion, you are welcome to come forward and place your hands across your chest.*

**Choir Anthem:** *Touch the Earth Lightly*

Words: Shirley Erena Murray; Music: Swee Hong Lim, arr. Tamryn Parker-Carver

## Prayer After Communion

*Celebrant* Let us give thanks for this meal.

**ALL** **We thank you, Christ,**
**for the meal we have celebrated with you,**
**and we pray that through your body and blood**
**we may be healed and become agents of healing for Earth.**
**Amen.**

## Family Thanksgiving & Announcements

*All are invited to share if they know of any birthdays, anniversaries or other celebrations. All stand as able*

*Celebrant* Glory to God,

**PEOPLE** **Whose power, working in us,**
**can do infinitely more than we can ask or imagine.**
**Glory to God from generation to generation,**
**in the Church and in Christ Jesus, for ever and ever.**
**Amen.**

## Blessing

*Advice from a Tree* by Ilan Shamir

*Celebrant* Dear Friend,
Stand tall and proud
Sink your roots deeply in the Earth
Reflect the light of a greater source
Think long term
Go out on a limb
Remember your place among all living beings
Embrace with joy the changing seasons

For each yields its own abundance
The energy and birth of Spring
The growth and contentment of Summer
The wisdom to let go of leaves in the Fall
The rest and quiet renewal of Winter
Feel the wind and the sun
And delight in their presence
Look up at the moon that shines down upon you
And the mystery of the stars at night.
Seek nourishment from the good things in life
Simple pleasures
Earth, fresh air, light
Be content with your natural beauty
Drink plenty of water
Let your limbs sway and dance in the breezes
Be flexible
Remember your roots
Enjoy the view!

**PEOPLE** **Amen.**

♫ **108 SGP Recessional Hymn** ..... *Spirit, Spirit of Gentleness*

**Dismissal**

*Celebrant* Go in peace, serving Christ and loving Earth!

**PEOPLE** **Thanks be to God!**

**Postlude**

✠

"Those who contemplate the beauty of the earth find reserves of strength that will endure as long as life lasts."
~ Rachel Carson, American marine biologist, author, and conservationist

"In God's wildness lies the hope of the world ~ the great fresh unblighted, unredeemed wilderness. The galling harness of civilization drops off, and wounds heal ere we are aware."
~ John Muir, Scottish~American naturalist, author, environmental philosopher, & glaciologist

## Parish Events and Notices

**Volunteers needed for Friends of Sunday School Ministry:** to join the Sunday School at the annex. This honors the diocesan Screening in Faith guidelines and ensures that vulnerable members of the congregation are not alone with only one adult present. Volunteers are do not teach or do preparatory work, but their participation is very welcome! If you can offer one Sunday every 2 months or so, please contact Roslyn at 604-885-0418, or rosmundy@gmail.com

**Walk For Reconciliation:** This year's 2-km Walk is on Sunday, September 24 in Vancouver. The Rector and 10 parishioners are attending the walk next Sunday bearing the St. Hilda's banner. We are pleased to welcome the Rev. Gary Hamblin to preside and preach at both services next week. Drumming Group will not be meeting next Sunday as they will be attending the walk as well.

**Terry Aleck at Indigenous Ministry Consultation in Pinawa, MB:** Terry is representing our diocese to attend this Indigenous Ministry national consultation this week in Manitoba. While his flights and accommodation are covered by the General Synod, he would appreciate assistance for additional travel costs. To support Terry, please hold him and other delegates in your prayers this week. You may also make a donation to the Rector's Discretionary Fund St. Hilda's towards his travel costs (around $500).

**St. Hilda's Choir:** Choir meets on Thursdays from 7:00-9:00 pm in the Parish Hall. Newcomers are welcome!

**Inner Journey - CRMC:** Meets tonight (Sept 17) at 7:00 pm.

**Pie Rocks:** Your eyes will light up at the ACW Thanksgiving pie sale Saturday October 7th, 9 am to 12 noon in the Parish Hall. Pie bakers, men and women, are needed to help us reach our goal of 175 pies. Bring your friends to Maggie's Cafe and enjoy a slice of pie a la mode with coffee for only $5.00. Purchase a few homemade pies for your freezer. Your help is appreciated for this very popular sale in our community.

### Wider Church Events

**Diocese of New Westminster Invites You to An Anglican Spiritual Formation Weekend Retreat:** October 27-29 at Camp Elphinstone in Gibsons. A uniquely Anglican spiritual retreat that welcomes the Holy Spirit to personally transform participants to actively engage in Christian life and mission. Subsidized cost is $30 for materials, meals and accommodation for two nights. More detailed information is available in brochures in breezeway. You can also go to St. Hilda's website and link to site to register for this retreat.

**Dialogue Circle on 10 Principles with MP Pamela Goldsmith-Jones:** Saturday, October 14 from 11 am to 3 pm at the Living Faith Lutheran Church in Davis Bay. On July 14 of this year, Jody Wilson-Raybould, Minister of Justice, released a set of Principles Respecting the Government of Canada's Relationship with Indigenous Peoples. We will read the 10 Principles and discuss in Circle format. Space is very limited so if you are interested in attending please RSVP to John or Nancy Denham at 604-885-7373 or 604-740-6400 ASAP.

| Week At-a-Glance at St. Hilda's | | | | |
|---|---|---|---|---|
| **Sun** | **17** | 8:30 am<br>10:00 am<br>4:00 pm<br>7:00 pm | Traditional Eucharist<br>Family Eucharist & Sunday School<br>Communion Service<br>Inner Journey - CRMC | Parish Hall<br>Parish Hall<br>Christenson Village<br>Parish Hall |
| **Mon** | **18** | 1:30 pm | Discernment Committee Mtg | Gathering Rm |
| **Tues** | **19** | 9:30-11:30<br>1:00 pm | Library Hours<br>Screening Faith Committee Mtg | Gathering Rm<br>Church Office |
| **Wed** | **20** | 8:00 am<br>5:30 pm | Wisdom Circle<br>Church Committee Meeting | Parish Hall<br>Gathering Rm |
| **Thurs** | **21** | 1:30 pm<br>7:00 pm | Education for Ministry<br>St. Hilda's Choir | Gathering Rm<br>Parish Hall |
| **Fri** | **22** | 9:30-11:30<br>7:00 pm | Library Hours<br>Gospel of Thomas | Gathering Rm<br>Parish Hall |
| **Sat** | **23** | 1:00 pm | Worship Set-up | Parish Hall |
| **Sun** | **24** | 8:30 am<br>10:00 am | Traditional Eucharist<br>Family Eucharist & Sunday School | Parish Hall<br>Parish Hall |

This Sunday's liturgy has been compiled from various sources, including:
· Psalm text from *A Liturgical Psalter (5th ed) Pointed for Psalm Tones* by The Rev Dr Richard Geoffrey Leggett and Pointed by The Rev James Brown.
· Psalm Tone from Evangelical Lutheran Worship © 2006 Augsburg Fortress. Reproduced by permission for local use only.
· Prayer of Confession and Thanksgiving based on words by Chief Seattle, 1855, Prayer of Absolution adapted from Anglican Church of Melanesia.
· Gathering Greeting, Collect, Affirmation of Faith, Prayer over the Gifts, Sursum Coda, Eucharistic Preface, Prayer after Communion and Blessing from © *Season of Creation* developed by Norm Habel and the Uniting Church in Australia, Synod of Victoria and Tasmania, 2004, seasonofcreation.com, used with permission.
· Breaking of the Bread from *Book of Alternative Services.*
· Eucharistic Prayer I from *Prayers for an Inclusive Church* by Steven Shakespeare © 2009 by Steven Shakespeare. All rights reserved.

Reprinted under OneLicense.net A-721903, All Rights Reserved:
· *Let All Things Now Living* Words by Katherine K. Davis © 1939, 1966. E.C. Schirmer Music Co.
· *The Butterfly Song* by Brain M. Howard © 1974, 2002 Mission Hills Music.
· *Like the Murmur of the Dove's Song* Words: Carl P. Daw, Jr © 1982 Hope Publishing Co Music by Peter Cutts © 1969 Hope Publishing Co.
· *Just as the Rainbow* Text: Shirley Erena Murray Music: Daniel Charles Damon © 2012/2013 Hope Publishing Company
· *Sanctus, Memorial Acclamation I, Amen,* Text: *Richard T. Proulx* Music: Land of Rest, American trad.; adapt. Marcia Pruner *Adapt.* © 1980 GIA Publications, Inc.
· *O Lamb of God* Music and Text © 1990 GIA Publications, Inc.

# St. Hilda's By the Sea Anglican Church

5838 Barnacle Street PO Box 302 Sechelt, BC V0N 3A0
Phone: 604.885.5019 Fax: 604.885.0759
Email: admin@sthilda.ca Website: www.sthilda.ca

| | | | |
|---|---|---|---|
| Rector | The Rev Clarence Li | rector@sthilda.ca | 993-0399 |
| Deacon | The Ven Bruce Morris | | 885-4797 |
| Music Director | Katherine Hume | khpiano@telus.net | 885-2069 |
| People's Warden | Meg Stevens | megstevens@outlook.com | 741-4036 |
| Rector's Warden | Linda Smith | | 885-3344 |
| Treasurer | Bob Maxfield | | 351-2972 |
| Envelope Secretary | Maggie Scott | | 885-3312 |
| Office Administrator | Karen Weatherington | | 885-5019 |

Visit us at www.sthilda.ca or Like us on Facebook facebook.com/sthilda

## Parish Prayer for the Week

| | |
|---|---|
| **Anglican Communnion** | Sodor & Man - (York, England) The Rt Revd Peter Eagles |
| **Diocese & Partners** | St. Matthew, Abbotsford - The Rev Allen Doerksen<br>The Deanery of The Valley<br>———————————-<br>Holy Trinity Mission in Bantey (twinned with St. Hilda's)<br>Companion Diocese: Bishop Brent Alawas, & the Clergy & People of the Episcopal Diocese of Northern Philippines<br>BC Synod of the ELCIC, Bishop Gregory Mohr |
| **Local Agencies** | Habitat for Humanity |
| **Parish Ministries** | Music Director and Choir |
| **UN MDG Project** | Kenya: the Well Management Committee |
| **Prayer Requests** | Terry Aleck: attending national church consultation on indigenous ministry<br>Nancy Denham: for successful knee surgery & recovery<br>Allison Chambers: breast cancer & upcoming surgery<br>Margy Grant: recovery from surgery<br>Wayne Emison: ongoing recovery from infection<br>Jenny: ongoing healing from tumor<br>Philip: for a path to health & home<br>Ryan Maxfield: recovering from heart surgery<br>Cassandra Pettman: upcoming birth of twins<br>Robert (Annie Webb's brother): healing from cancer |
| **Residential Care/ Home Bound** | Oskar Friesen, Evelyn Harrison, Marjorie Lanskail, Maria Mahar, Barbara Pearson, Paddy Silverthorne, Beps Swanson, Eva Tweedie |

*Prayer requests are listed for 4 weeks - to extend, please contact the office.*