ST. ANDREW'S UNITED CHURCH

October 2, 2020

Minister: Rev. Tim Bowman
Music Director: Deborah Handley
Pianist: Jacob Greenan
****

ZOOM INFO FOR REGULAR GATHERINGS:
These times and login credentials will remain the same until further notice, regardless of whether you receive an invitation.

Direct Link:

https://us02web.zoom.us/j/5410632113?pwd=eDhHL3ZUMkszcFArQzIyZ2lXbEExdz09

(Press control and click to follow the link.)

Meeting ID: 541 063 2113, Password: 839660

By phone: call 1 778 907 2071. After connecting, when asked enter the Meeting ID: 578 318 6702, and then when asked, enter the password: 839660.

Virtual Coffee Time: Thursday at 2PM or Bible Study Wednesday between 3:30 and 4:30.

Meeting ID 541 063 2113, Password: 123.

By phone: call 1 778 907 2071. After connecting, when asked enter the Meeting ID: 541 063 2113, and then when asked, enter the password: 123.

Readings for October 2, 2020

Genesis 8:20 - 22, & 9:12 – 17
Revelation 22: 1- 5

Hymns and Music for October 2, 2020

"This Paradise" - Julia Rohan
"Inch by Inch" The Garden Song
VU 264 - "Immortal, Invisible, God Only Wise"
VU 951 - Holy, Holy, Holy
"Ground of All Being"
MV 4 - "All Who Are Thirsty."
VU 884 - "Isaiah 55: You Shall Go Out With Joy"

CONTACTING REV. TIM AND VICE VERSA:
Generally speaking Rev. Tim is in the office Tuesday through Friday, 10 to 5, unless in a meeting or otherwise occupied.
If he can't be reached through the office, you can try his cell phone at 778-791-3545, or email him at bowmantimothyr@gmail.com.

Announcements

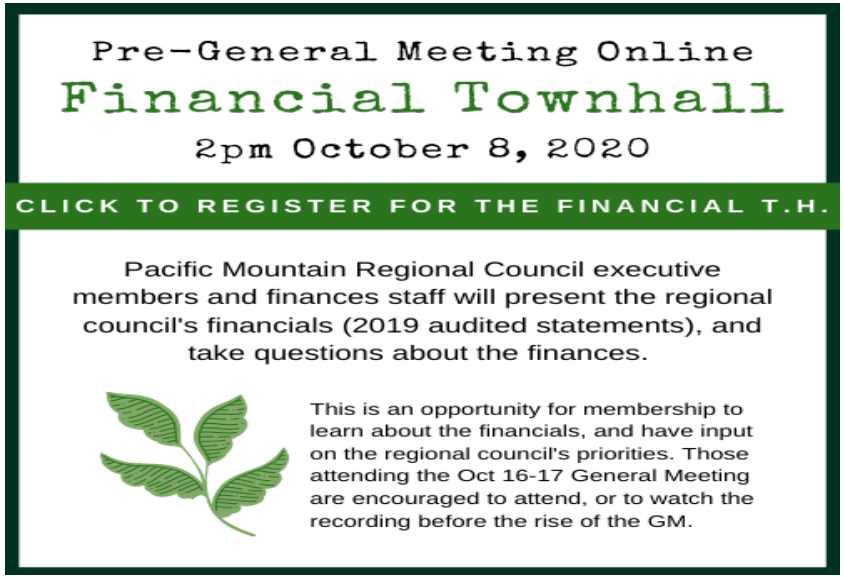

CLICK TO REGISTER FOR THE MEETING

Here is the link to register for these great meetings:

https://pacificmountain.ca/october-2020-pmrc-general-meeting/

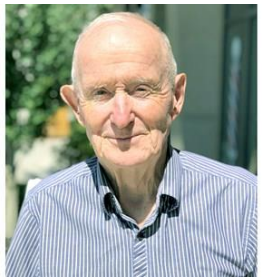

Reverend Ormand Lavenne died on Friday, September 18, 2020 in Calgary, Alberta at age 87 years after suffering a severe blood infection. While our hearts are sad, his family know Ormand is likely already having a great time in heaven meeting up again with family members and old friends. He did his best to stay with us as long as possible. Ormand was an ordained United Church of Canada minister for 60 years; graduating from the University of Alberta with Bachelors of Arts and Divinity degrees. Ormand was forever thankful for his adoption at age eight months during the 1930s and that gratitude fueled his call to ministry and shaped the grace-filled ways he ministered to communities and people in Alberta and British Columbia and into his retirement. So many were blessed by his commitment to community and church and his gentle, kind spirit. Ormand is lovingly remembered by his wife of 58 years, Gladys Lavenne; children Shelley (Joel) and Brad (Nancy) and five grandchildren. He was predeceased by his parents Evelyn and Clement Lavenne and Winnifred Gill. Join us to celebrate Ormand's life and resurrection via at 1 pm PST or 2 pm MST on Saturday, September 26, 2020 https://www.facebook.com/northminsterunited/ . If you wish to make a memorial donation, please do so to a United Church faith community of your choice. Expressions of sympathy may be forwarded to the family via the website www.fostersgardenchapel.net..

Prayer Cycles

Each Prayer Cycle invites Prayer each week for a Community of Faith in the Region.
You are encouraged to name the community in your worship, to email a message indicating your prayer support,
to pray for church personnel, and to include an ecumenical / interfaith focus.

Oct 4:
St. Mary's Anglican/United (SM) Pastoral Charge

Oct 11:
Haisla (NM)

Oct 18:
St. Mary's Anglican/United (SM)

Oct 25:
Fernie (SM)

Nov 1:
Shaughnessy Heights

Nov 8:
Kimberley

Nov 15:
Oasis

Nov 22:
Centennial

Nov 29:
Trinity-Grace

Romeo (Retired Old Men Eating Out)

All men from all Congregations are invited to this Zoom meeting every other Friday at 8:00 am. The next meeting is on Friday, October 2nd . Why not join and have some great breakfast company?

Meeting ID 849 713 95 320 Password: 33737.

Meet and Eat

meet & eat

We're still trying to keep a small group together for lunch once a month. For more information please call Myrna @ 604-826-6313.

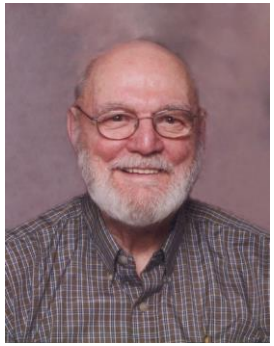

Kenneth Thomas “Tom” Haggerty passed away on September 24, 2020. He is preceded in death by his wife Elaine and granddaughter Layla. Tom will be sadly missed by daughters, Susan Bartell of Brandon, MB and Laura (Billy) Guiboche of Calgary, AB; son, Daniel (Heather) Haggerty of Freeman, South Dakota; 8 grandchildren; 11 great-grandchildren; and numerous nieces and nephews.

He was born in Kemnay, MB on July 30, 1933 and spent his life doing God’s work. Tom was a missionary in Nepal and a United Church Minister in Manitoba and Saskatchewan before retiring to Kelowna, B.C. He spent his leisure time travelling around the world.

A private family funeral service will be held. Interment will take place in Brandon, MB in the summer of 2021.

Flowers are respectfully declined, however, if friends so desire, a donation can be made directly to the United Church of Canada Mission and Service Fund (www.united-church.ca/donate) or to a charity of your choice.